1. Credit as a share of GDP

Mainland GDP. 1983 Q1 - 2026 Q2. Percent

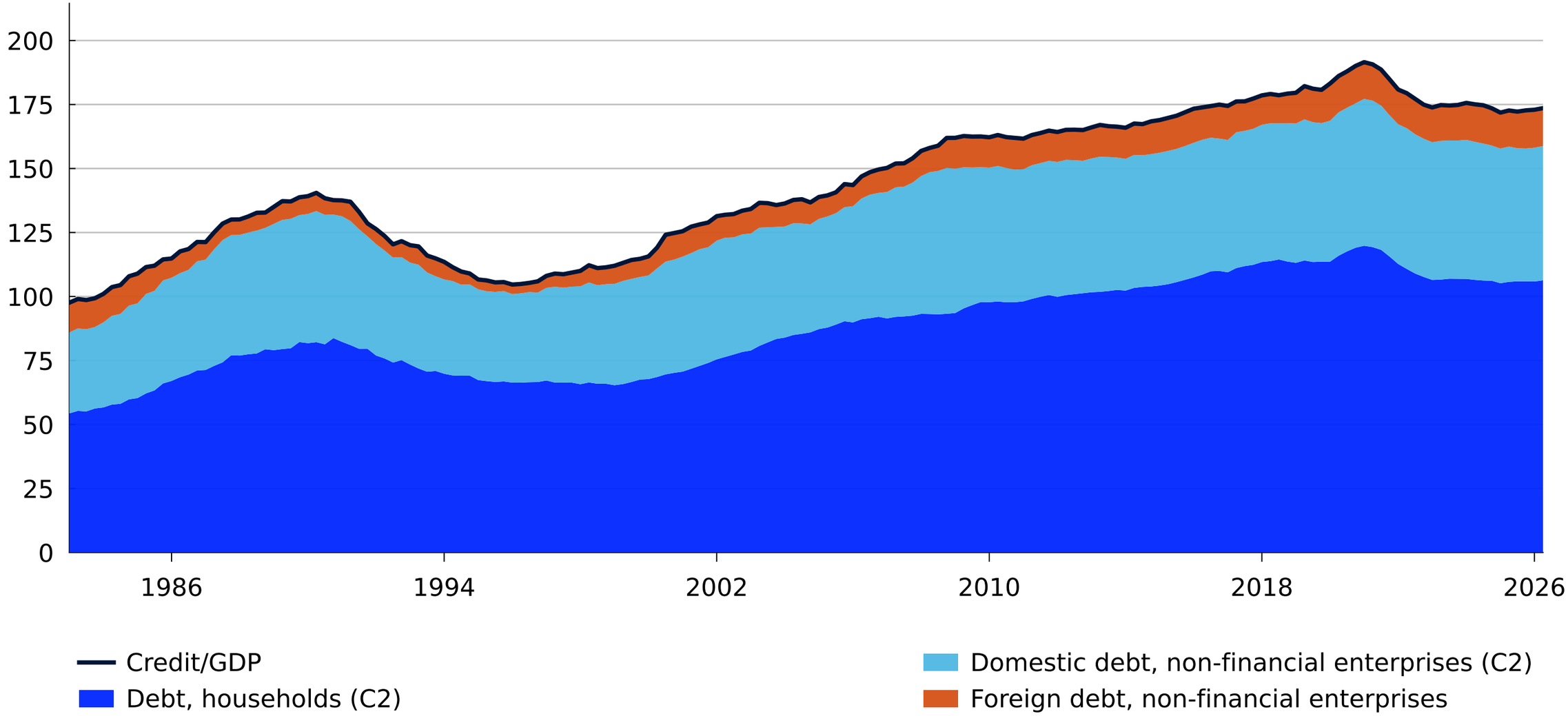

Sources: IMF, Statistics Norway and Norges Bank

2. Decomposed credit gap

[1]) One-sided Hodrick-Prescott filter estimated on data augmented with a simple projection. Lambda = 400 000

Credit as a share of GDP. Mainland Norway. Gap calculated as deviation from trend.[1])
Percentage points. 1983 Q1 - 2026 Q2

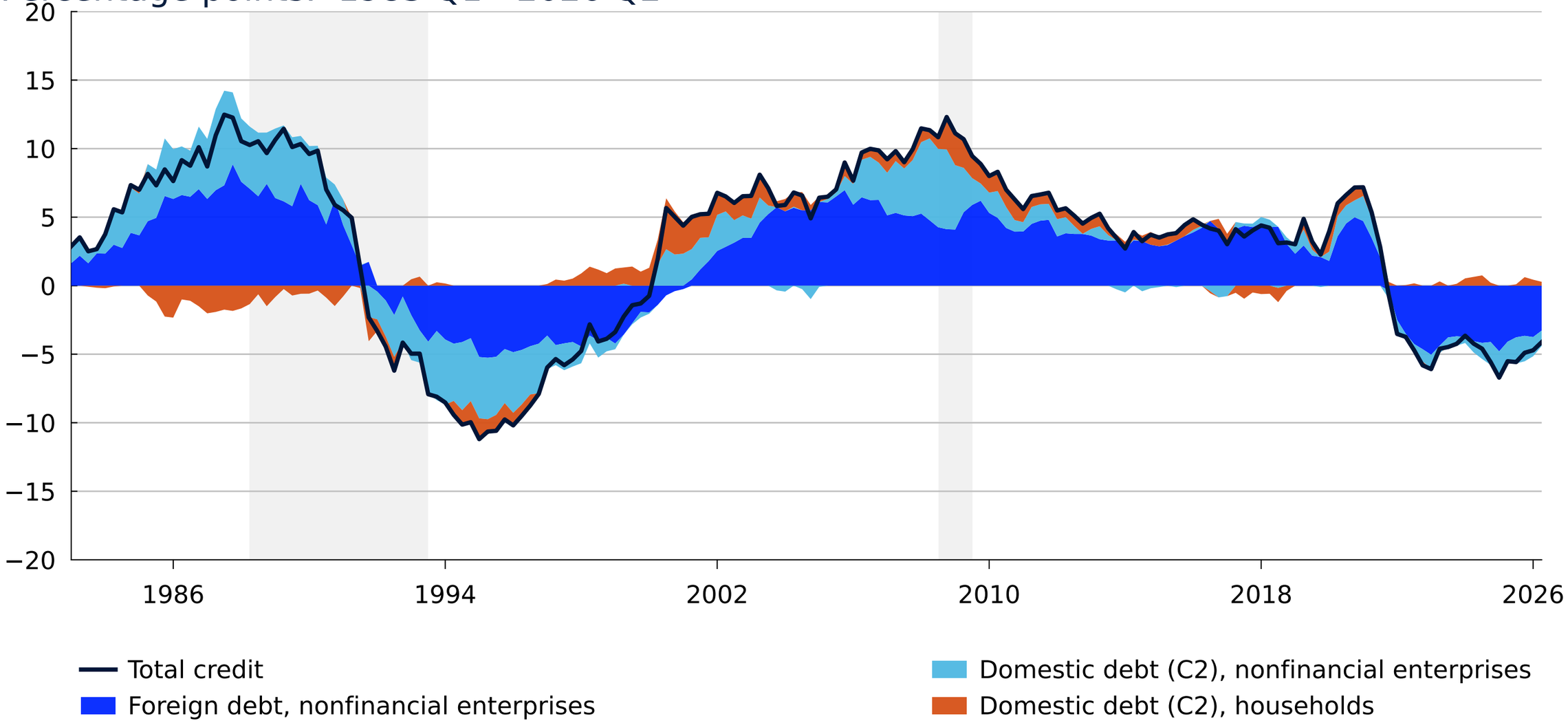

Sources: IMF, Statistics Norway and Norges Bank

3. Household credit growth

C2. Increase in transactions. Percent. January 2012 - September 2026

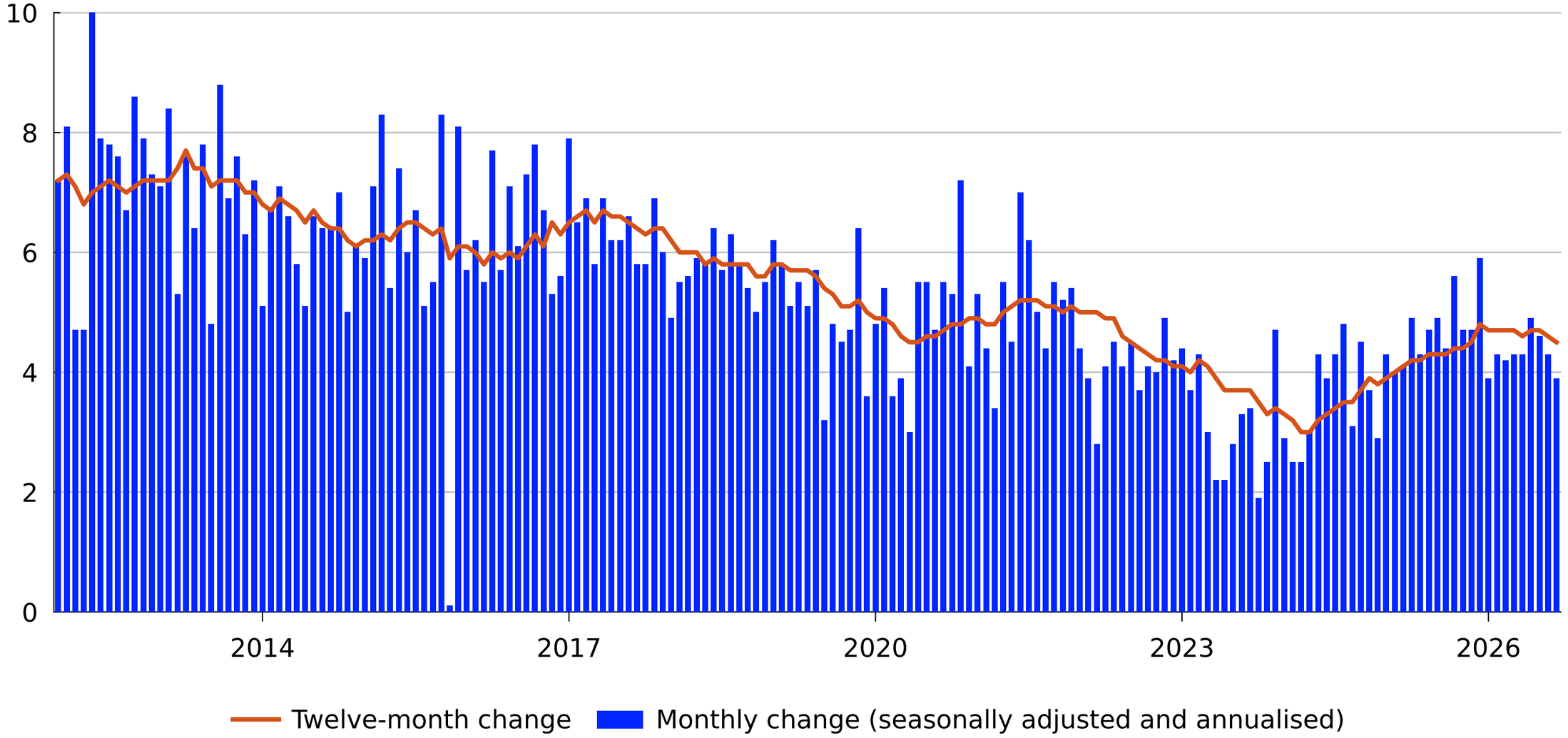

Source: Statistics Norway

4. Corporate credit growth

C2. Increase in transactions. Percent. January 2012 - September 2026

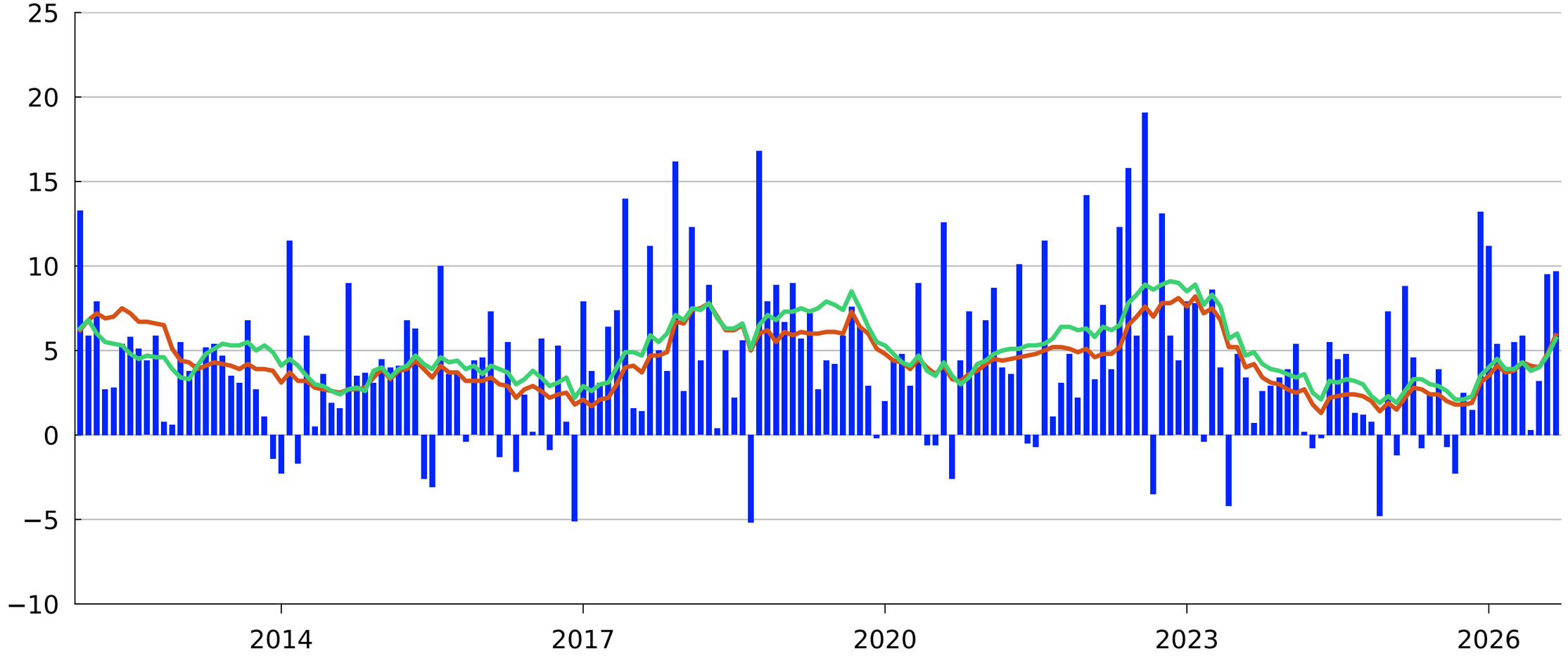

Source: Statistics Norway

5. Households’ saving

Share of disposable income. Four-quarter moving average. Percent.
Q4 1999 - Q2 2026

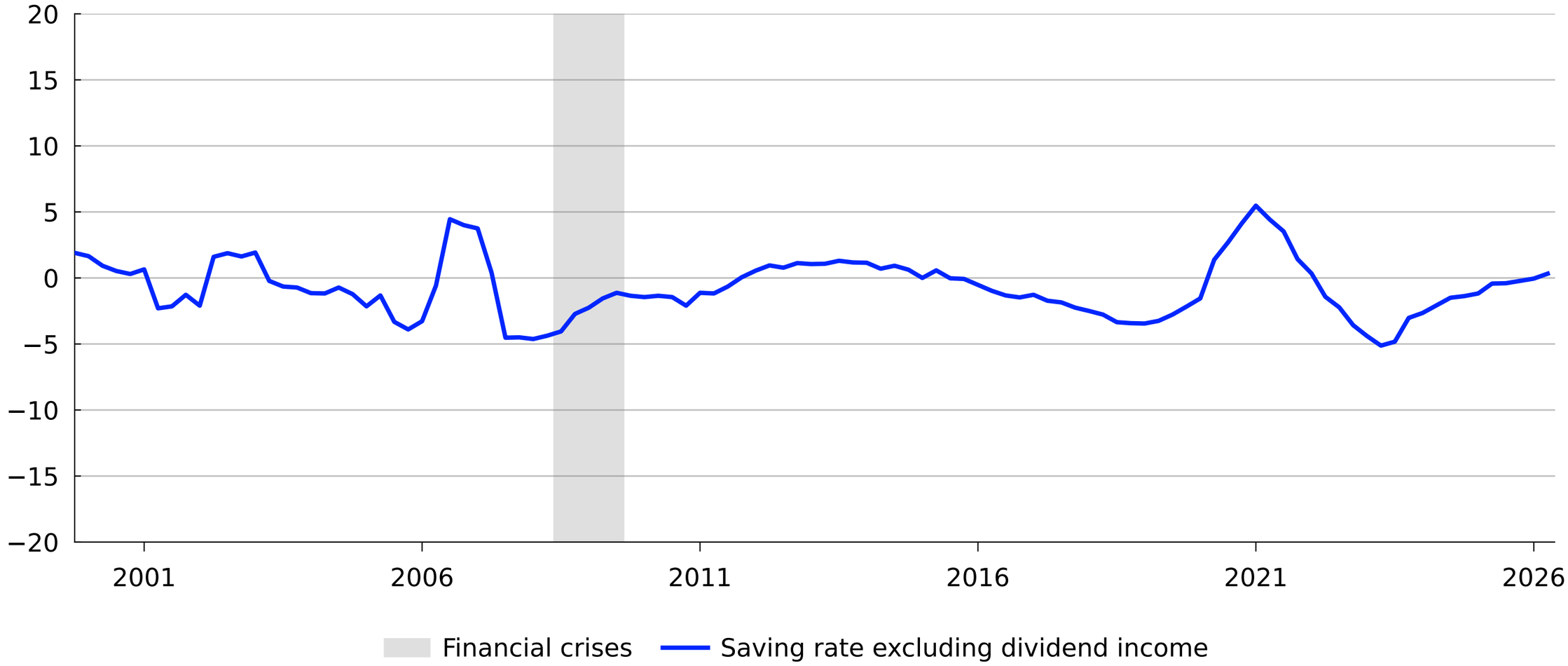

Sources: Statistics Norway and Norges Bank

6. Banks’ net lending abroad

Share of GDP. Four-quarter moving average. Percent.
1996 Q4 - 2026 Q2

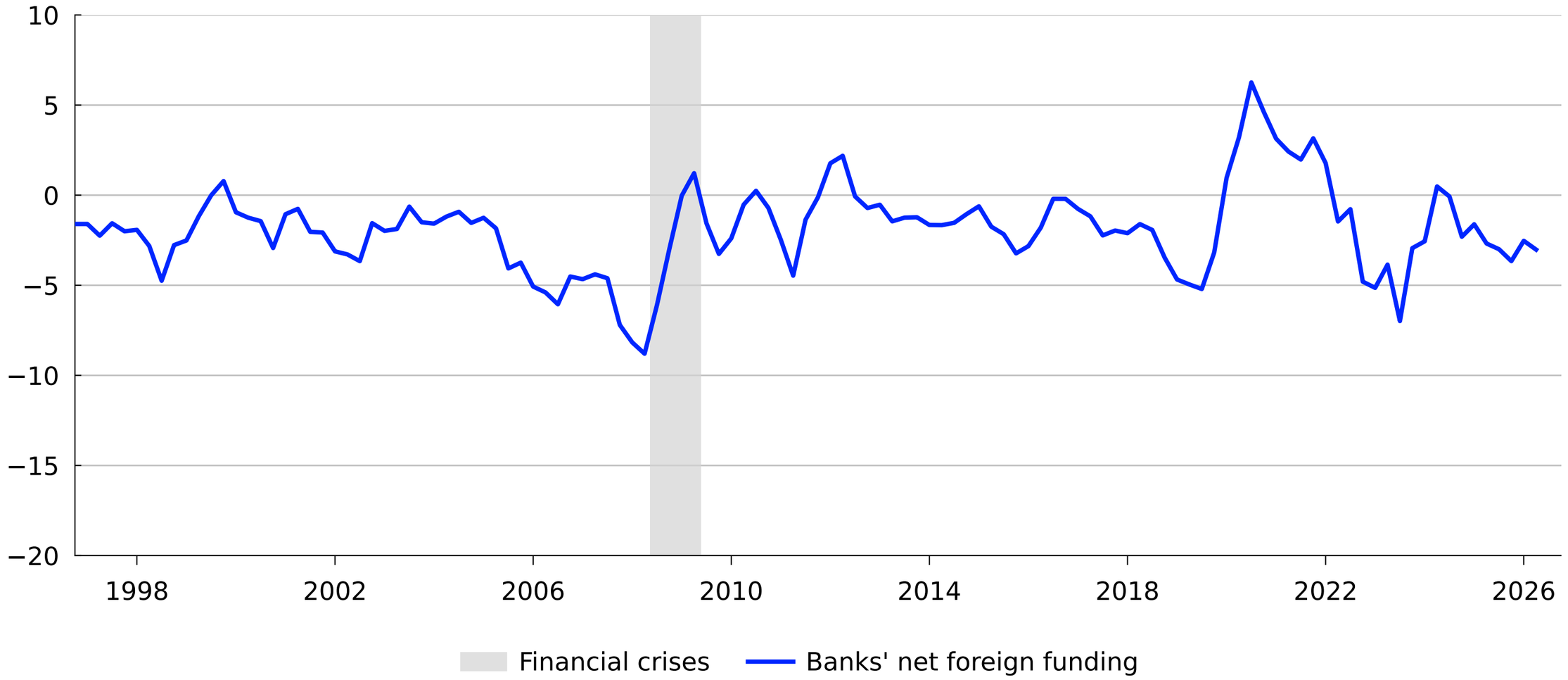

Sources: Statistics Norway and Norges Bank

7. Household debt ratio, debt service ratio and interest burden

Percent. 1999 Q4 - 2026 Q2

1) Loan debt as a percentage of disposable income.
2) Interest expenses and estimated principal payments as a percentage of disposable income and interest expenses.
3)) Interest expenses as a percentage of disposable income and interest expenses.

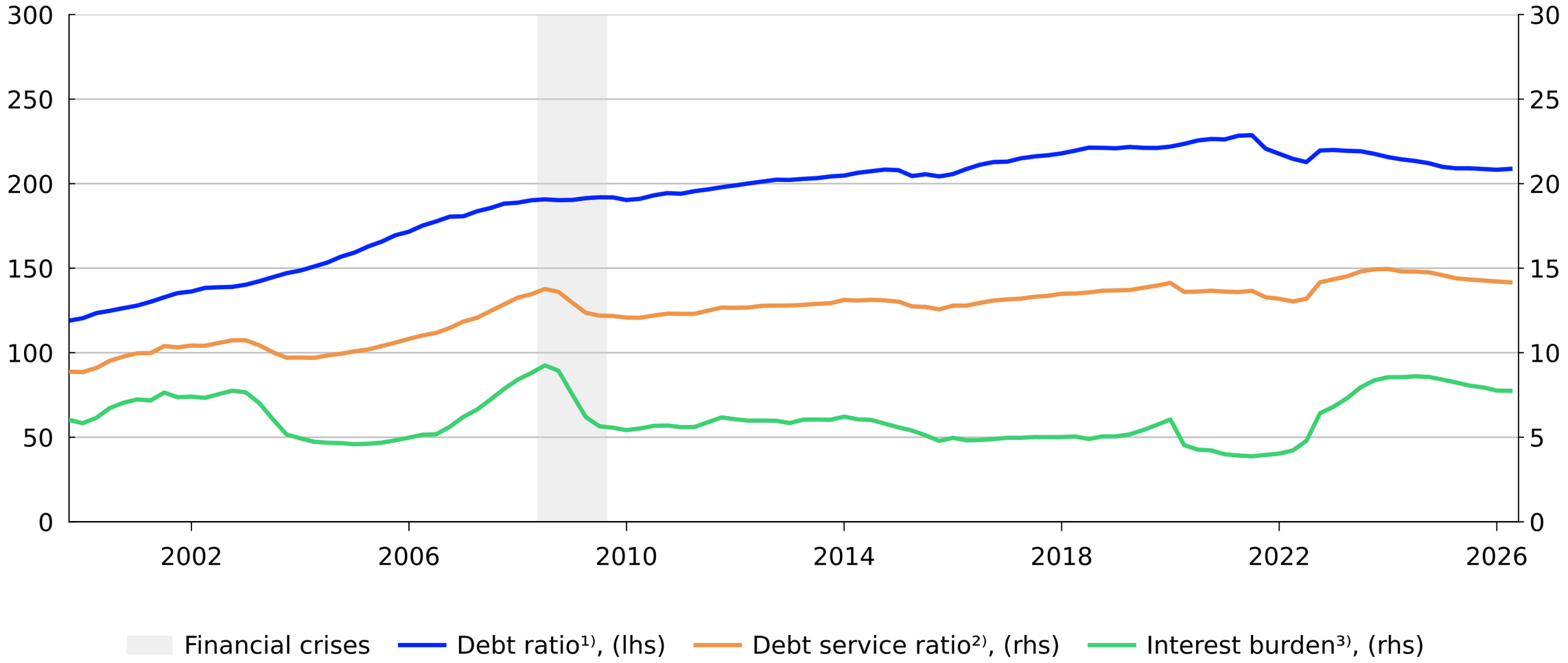

Sources: Statistics Norway and Norges Bank

8. Non-financial enterprises’ debt ratio and interest burden

Percent. 1999 Q4 - 2026 Q2

1) Loan debt as a percentage of disposable income, dividends paid and interest expenses.
2) Interest expenses as a percentage of disposable income, dividends paid and interest expenses.

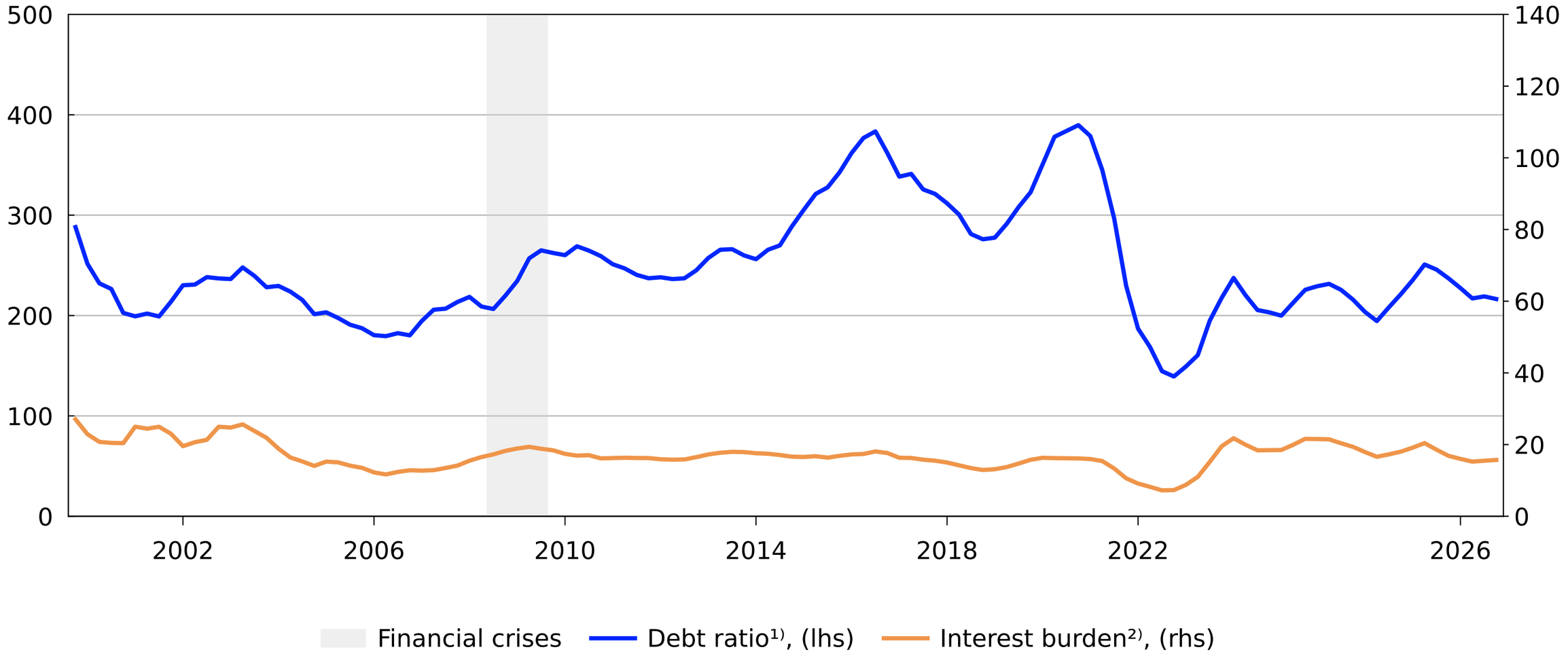

Sources: Statistics Norway and Norges Bank

9. Ratio of house prices to disposable income

Mainland Norway. 1983 Q1 - 2026 Q2. Percent

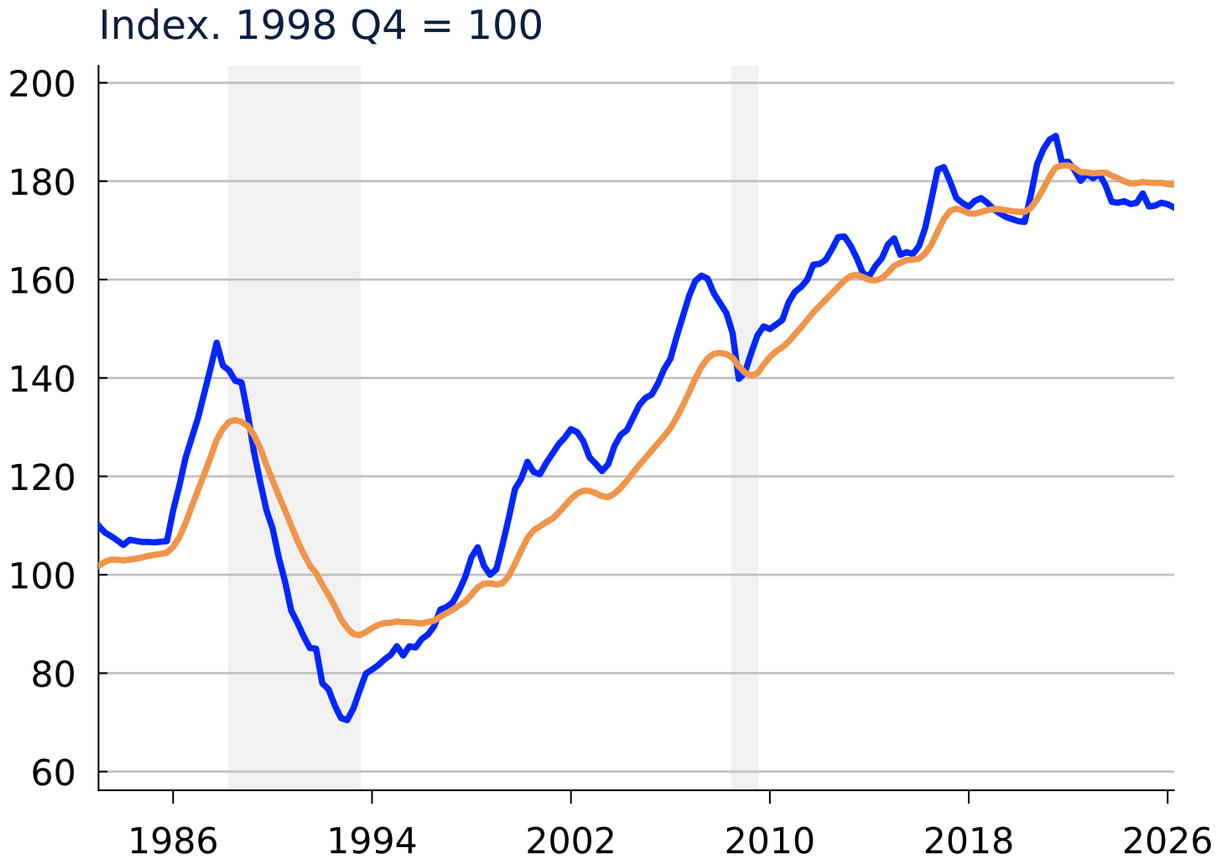

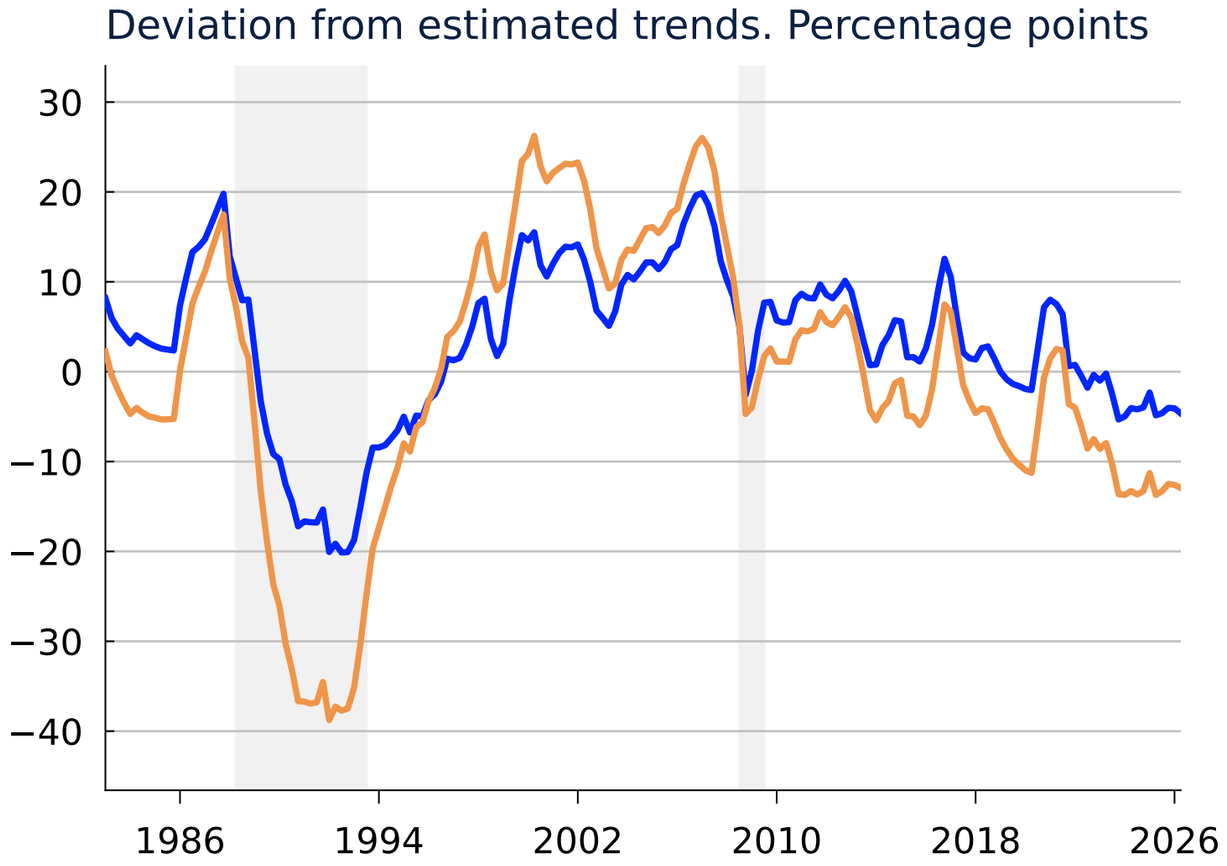

House prices/disposable income (seasonally adjusted)

Trend using augmented HP filter

Gap against trend using extended HP filter

Gap against trend using one-sided HP filter

Sources: Eiendomsverdi, Finn.no, Norwegian Association of Real Estate Agents (NEF), Real Estate Norway, Statistics Norway and Norges Bank

10. House price inflation

Percent. January 2010 - October 2026

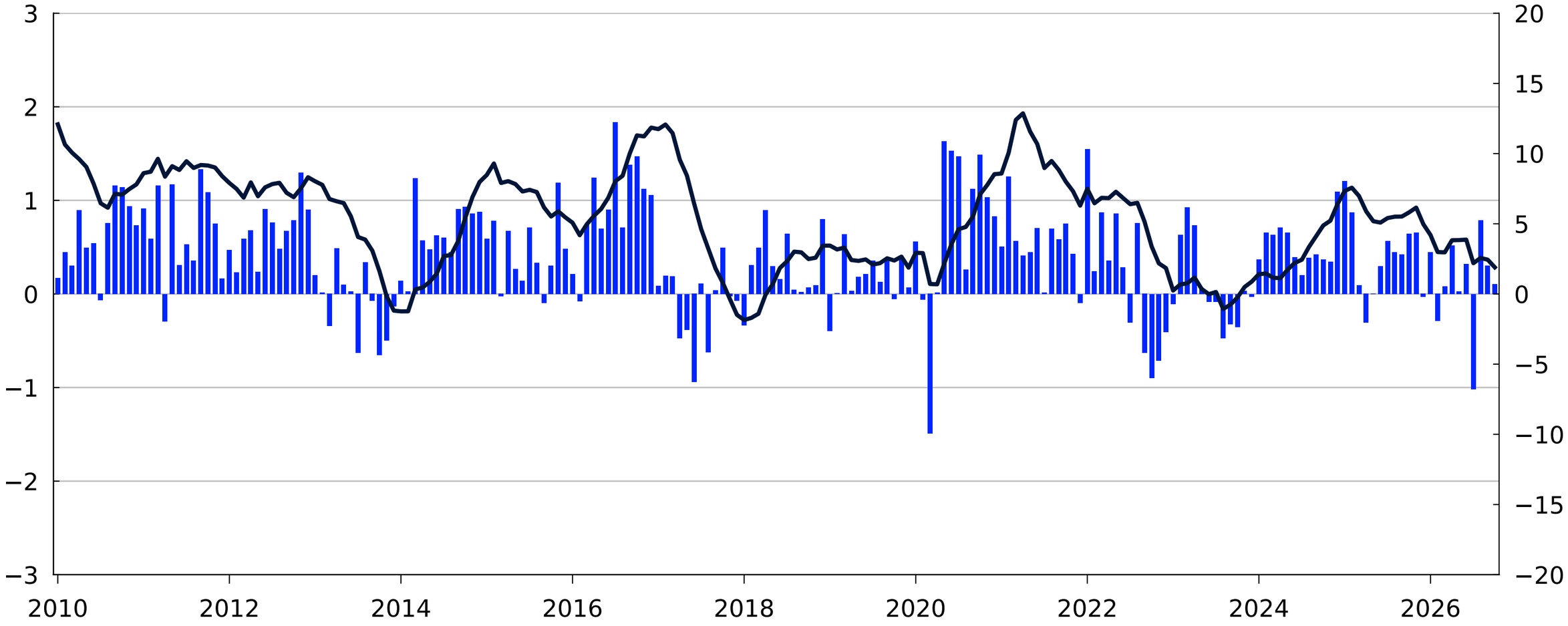

Sources: Eiendomsverdi, Finn.no and Real Estate Norway

11. Activity in the market for existing homes

Thousands of existing homes. Selling time in days.
January 2010 – October 2026

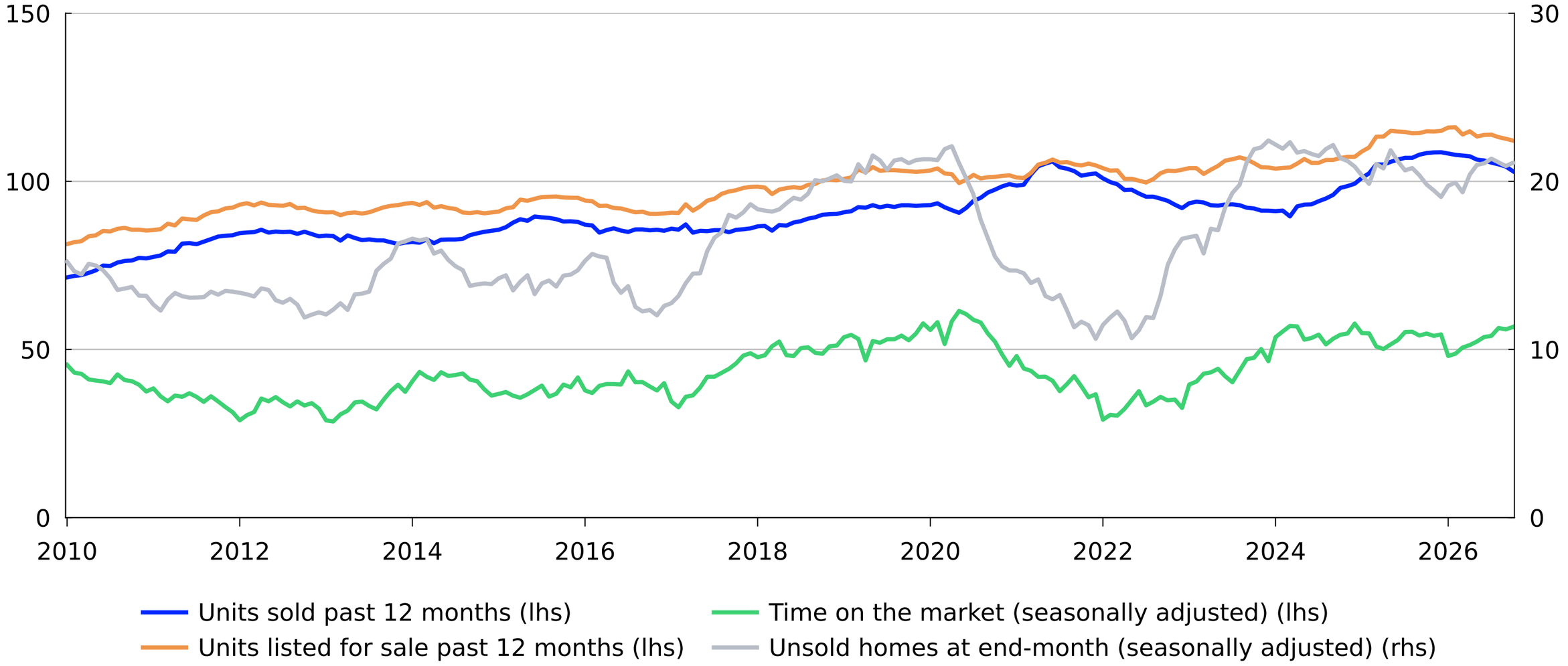

Sources: Eiendomsverdi, Finn.no, Real Estate Norway and Norges Bank

12. Activity in the market for new homes

Turnover. Hundreds of new homes.
January 2014 - October 2026

1) Flats data are from Economics Norway's «ECON Nye Boliger» database and only includes projects of more than 15 units The data have been converted from bi-monthly to monthly frequencies with the same distribution.
2) Detached and semi-detached house data are from the Norwegian Homebuilders' Association and contains data up to and including November 2024.

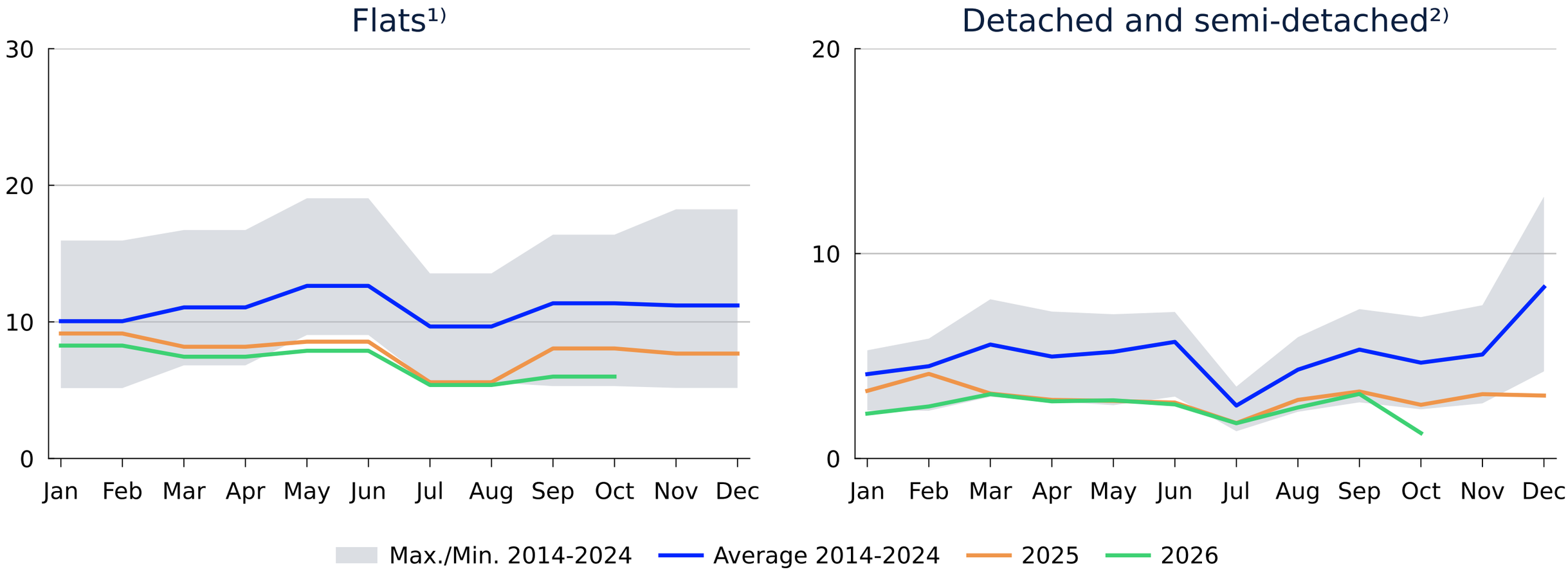

Sources: Norwegian Homebuilders' Association, Economics Norway's ECON Nye boliger, Samfunnsøkonomisk Analyse and Norges Bank

13. Rents and yields

Prime real estate in cities. 2007 Q1 - 2026 Q2

1) Quarterly data for Bergen, Trondheim and Stavanger are estimated using linear interpolation of semi-annual observations.

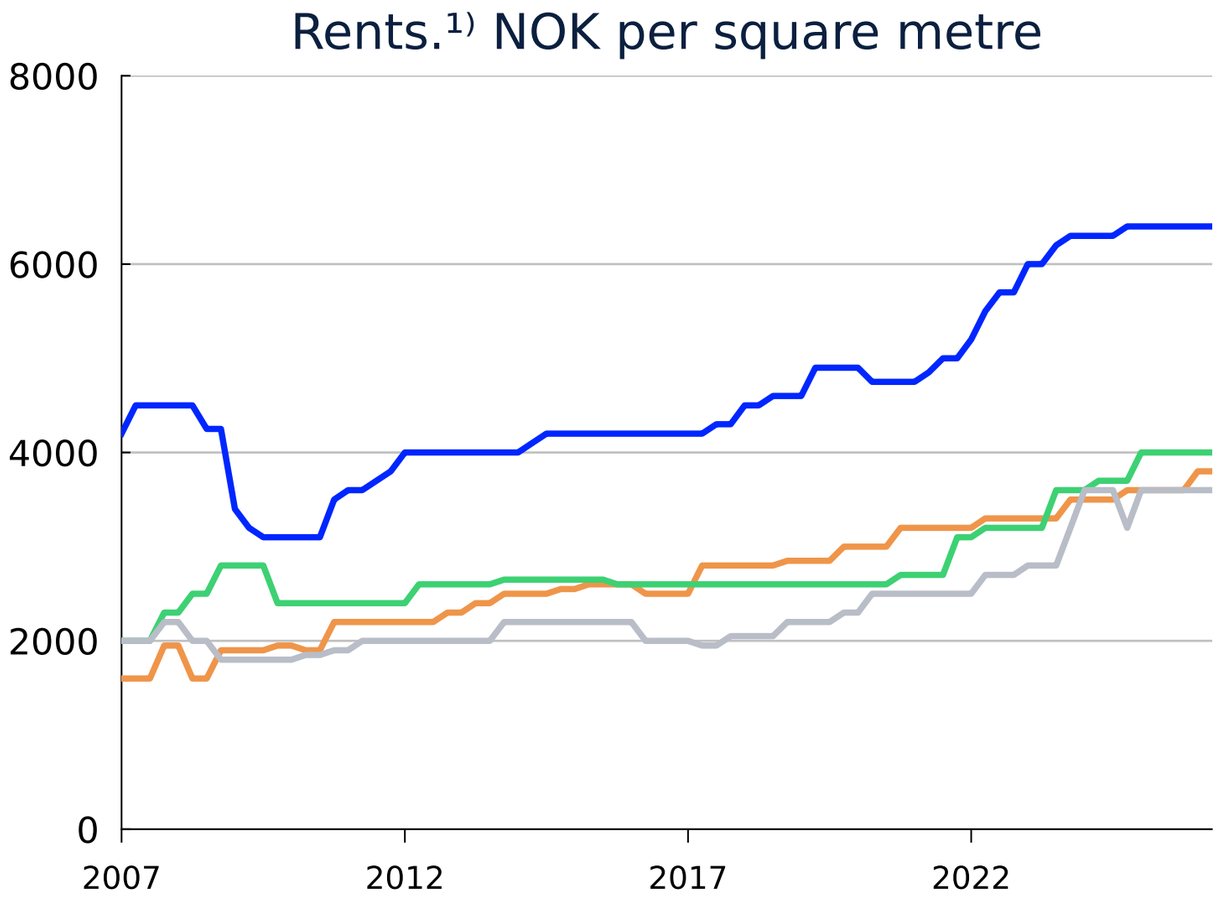

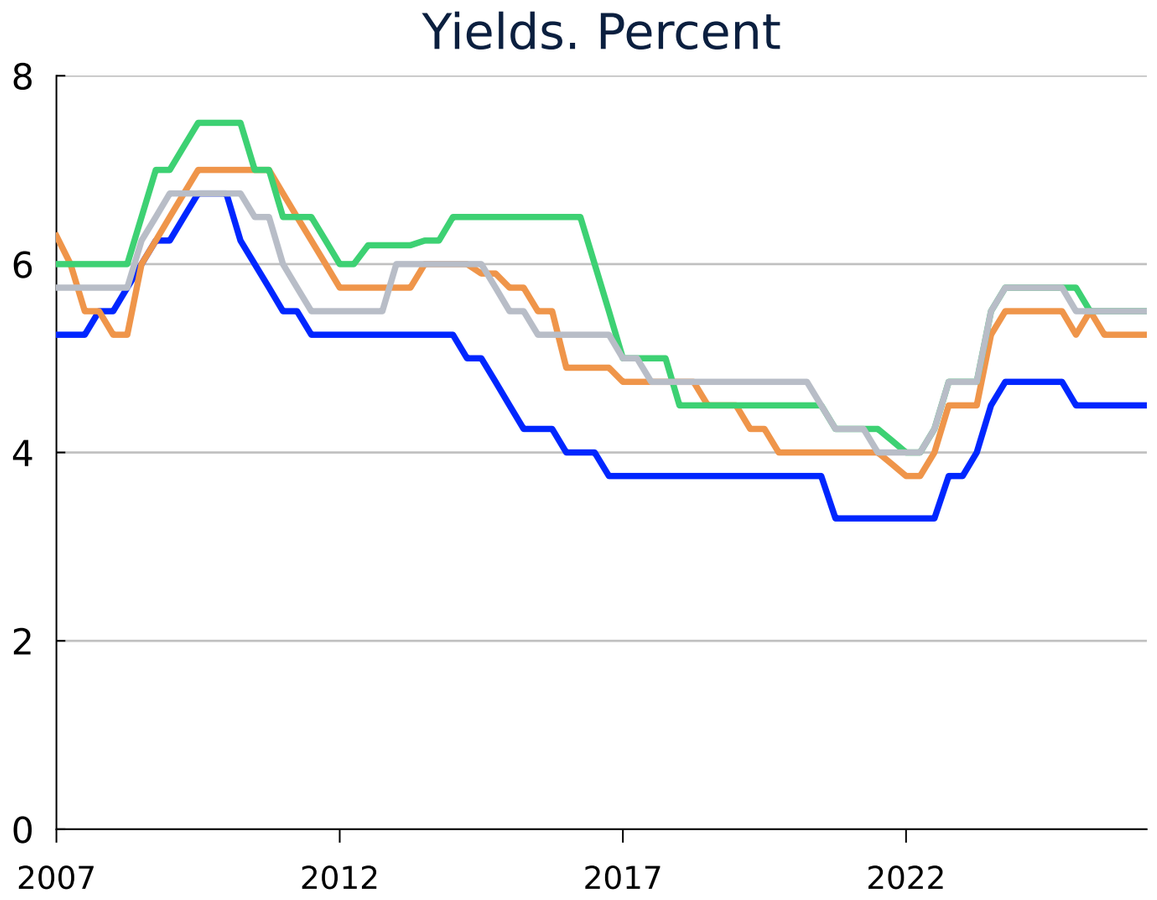

Oslo Bergen Stavanger Trondheim

Sources: Akershus Eiendom and JLL

14. Estimated risk premium in commercial real estate

Yields less five-year swap rate. Prime real estate.
Percentage points. 2007 Q1 - 2026 Q2

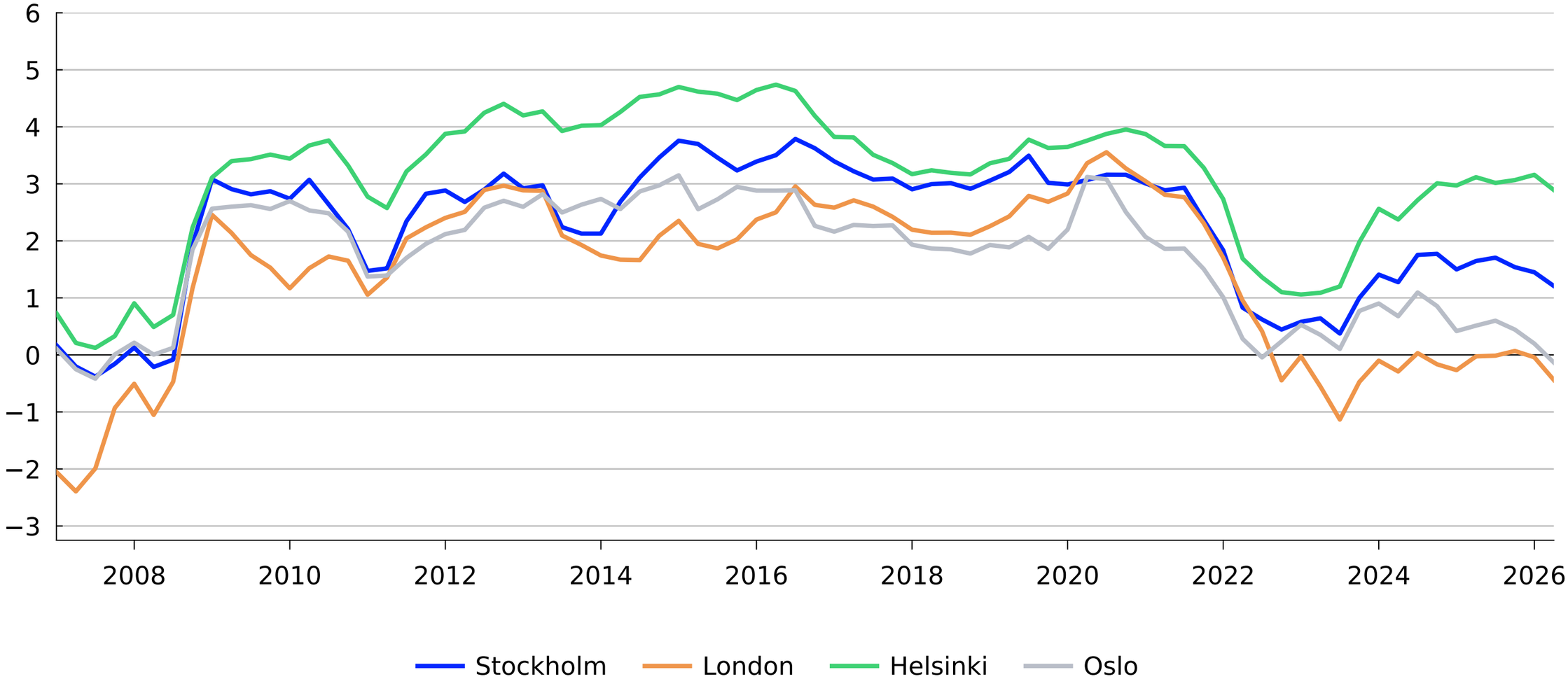

Sources: JLL and LSEG Datastream

15. Prices prime office space

Prime office space in Oslo. Estimated selling prices.
1980 Q4 - 2026 Q2

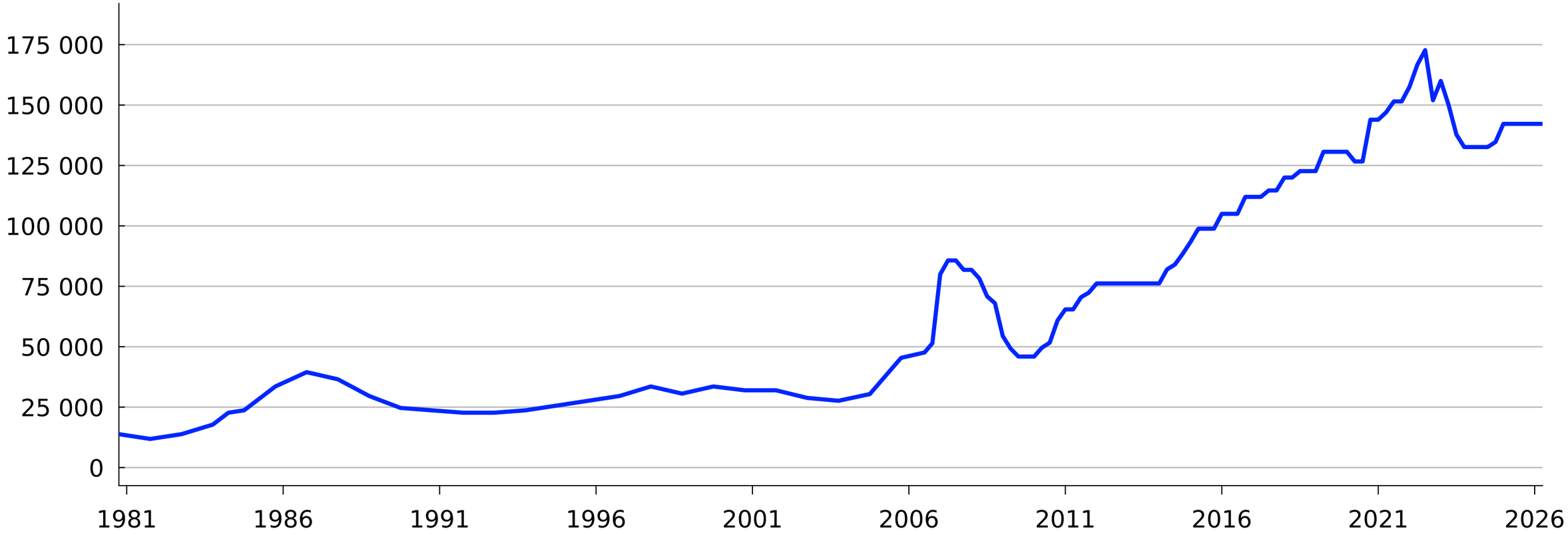

Source: JLL

16. Long-term government bond yields

Ten-year government bonds. Percent. 3 January 2005 - 9 November 2026

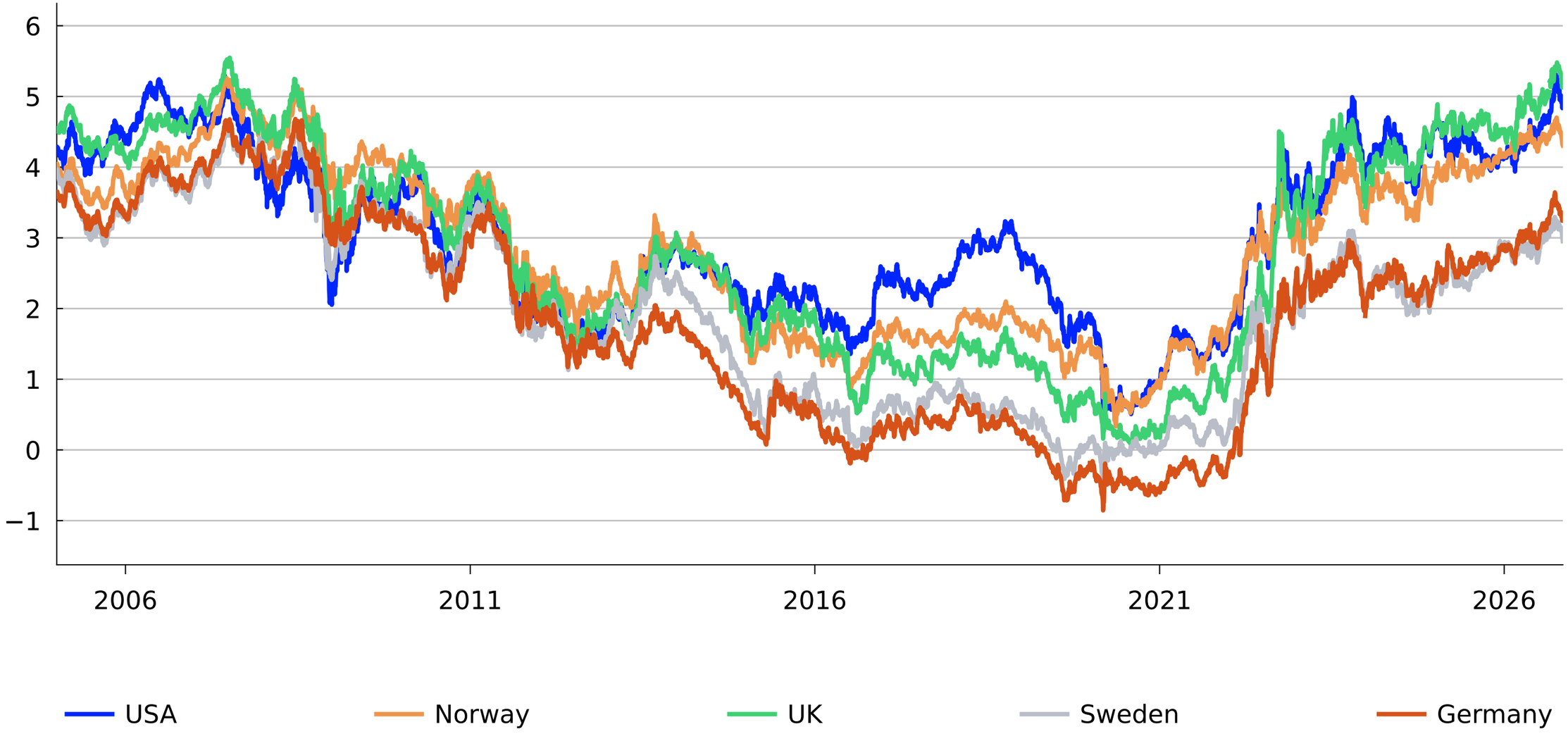

Sources: Bloomberg and Norges Bank

17. Stock prices

Selected equity markets. Index. 3 January 2005 = 100. 3 January 2005 - 9 November 2026

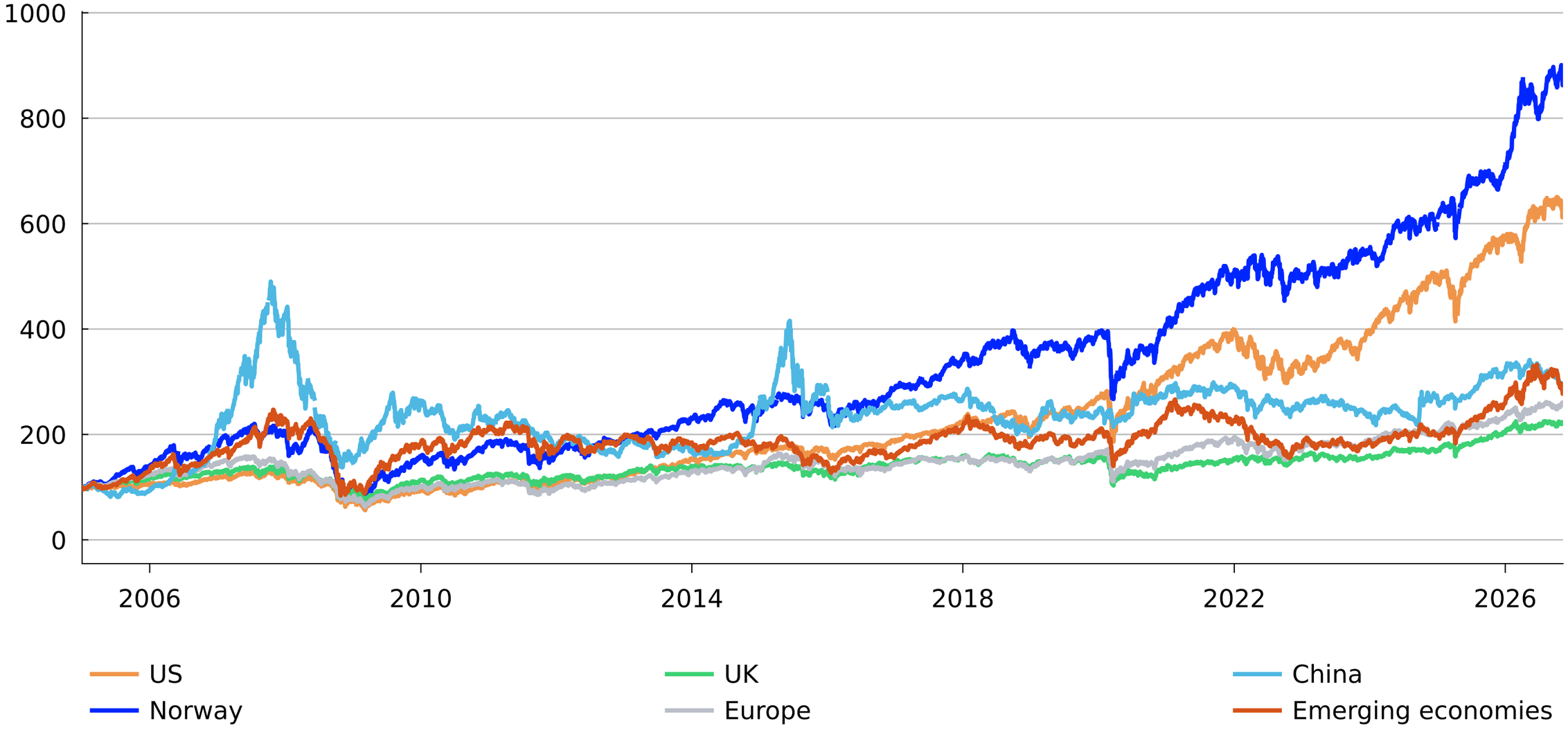

Sources: Bloomberg, LSEG Datastream and Norges Bank

18. Bond market risk premium1[1)]

Percentage points. Week 13 2002 - week 45 2026[2)]

1) Indicative risk premium on senior five-year bonds issued by banks and companies with high credit rating (BBB- or better)
2) There is a break in the series owing to a change in the data source from DNB Markets to Nordic Bond Pricing in August 2015.
Covered bonds data from week 27 2007. Commercial real estate data from week 1 2011.

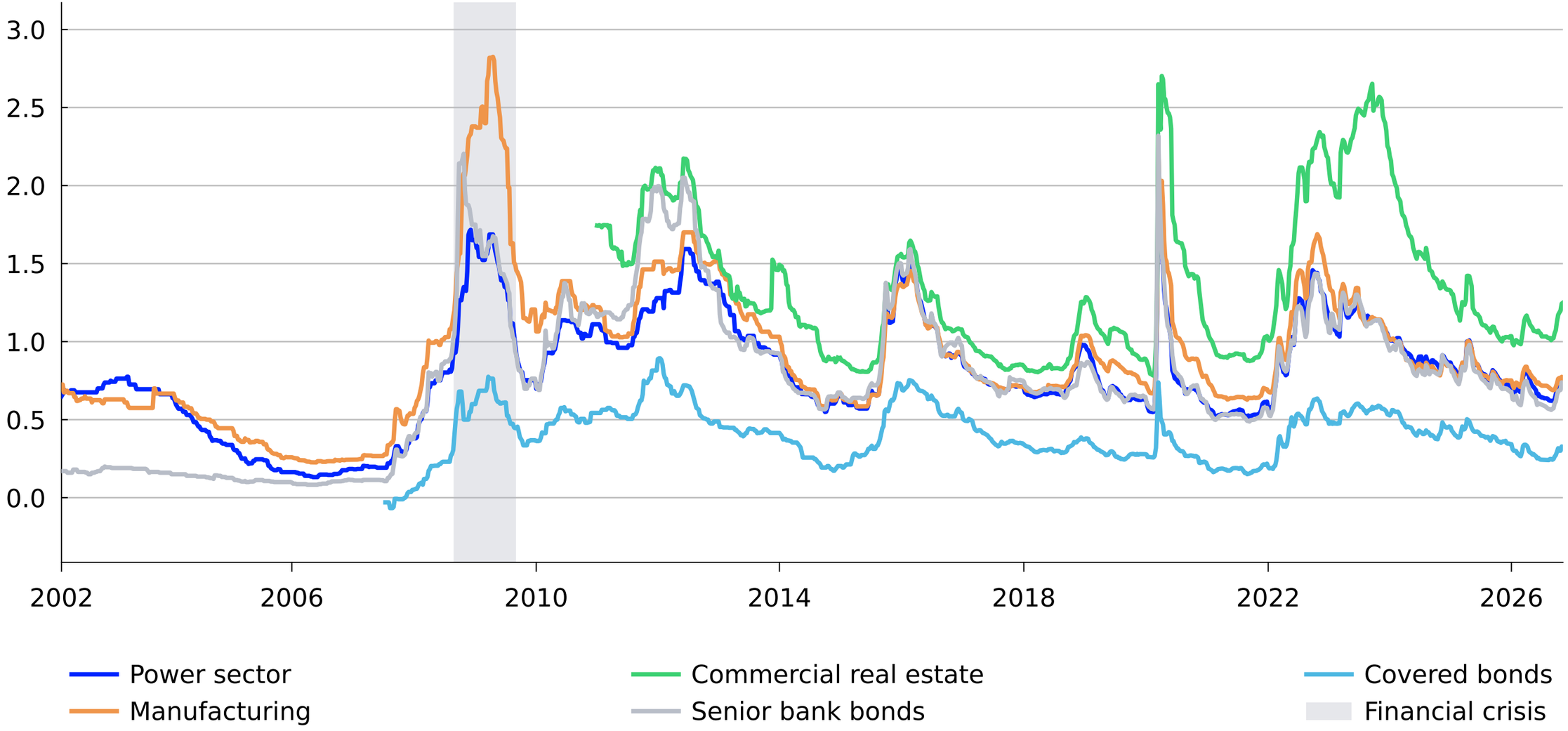

Sources: DNB Markets and Nordic Bond Pricing

19. Reference rates for the countercyclical capital buffer under alternative trend estimates

Mainland Norway. 1983 Q1 - 2026 Q2. Percent

1) One-sided Hodrick-Prescott filter estimated on data augmented with a simple projection. Lambda = 400 000.
2) One-sided Hodrick-Prescott filter. Lambda = 400 000.

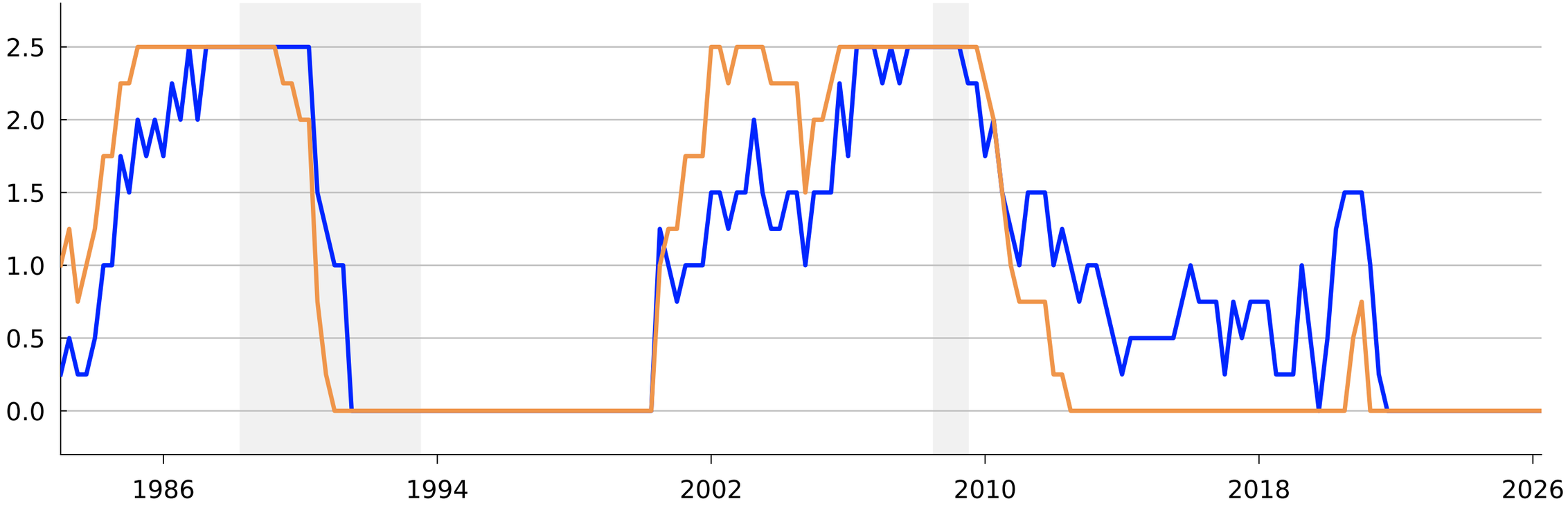

Sources: IMF, Statistics Norway and Norges Bank

20. CISS indicator for Norway[1)]

Indicator of financial stress in Norway. Week 38 2003 - week 45 2026

1) The CISS, shown by the black line, is higher the more stress there is inthe different market segments (the coloured areas above zero increase) and the more correlation is between market segments (the grey area below zero decreases).

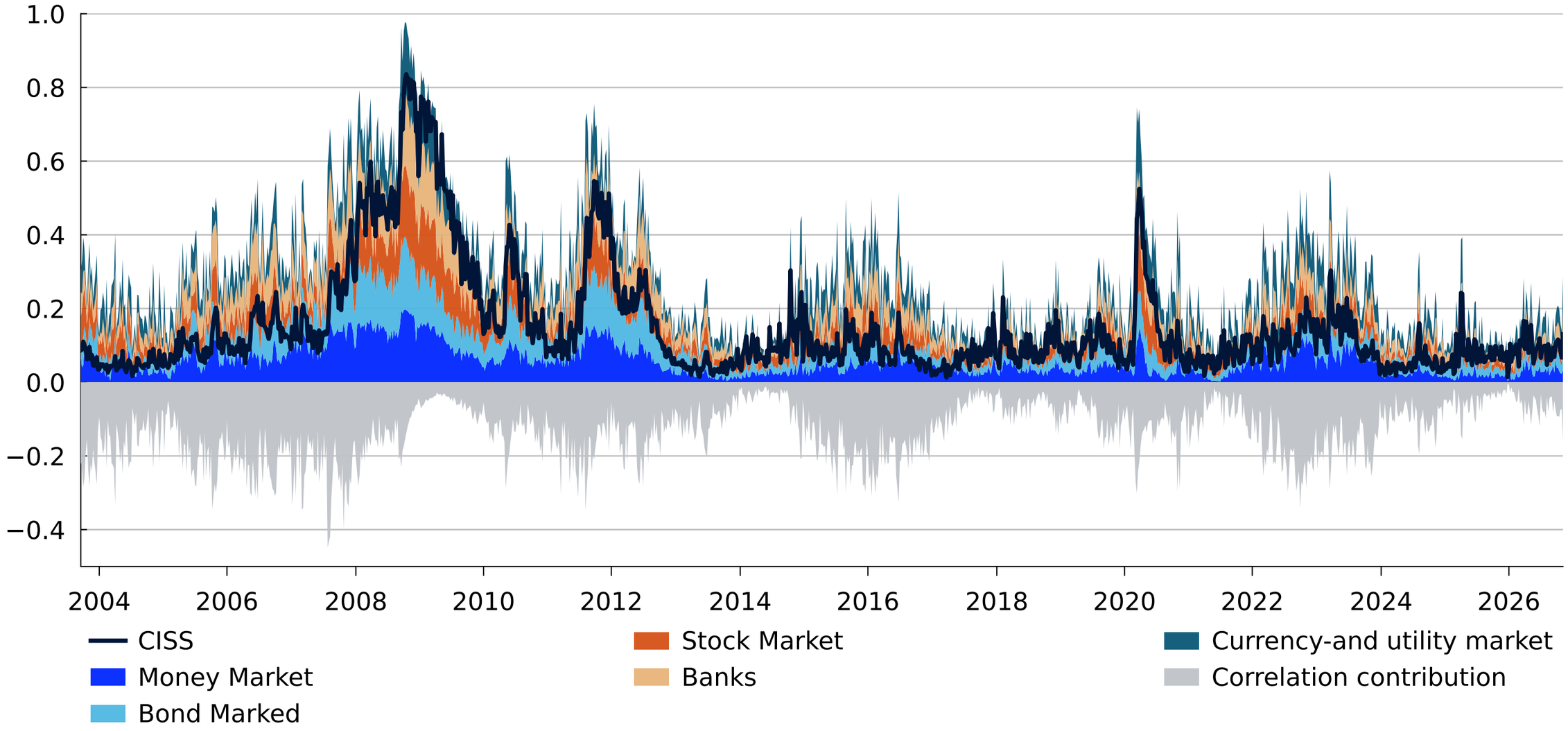

Sources: Bloomberg, DNB Markets, LSEG Datastream and Norges Bank

21. Spread in Norwegian three-month money market rate1[1)]

Percentage points. 1 January 2007 - 9 November 2026

1) Norges Bank’s projections of the difference between three-month money market rate and expected policy rate.

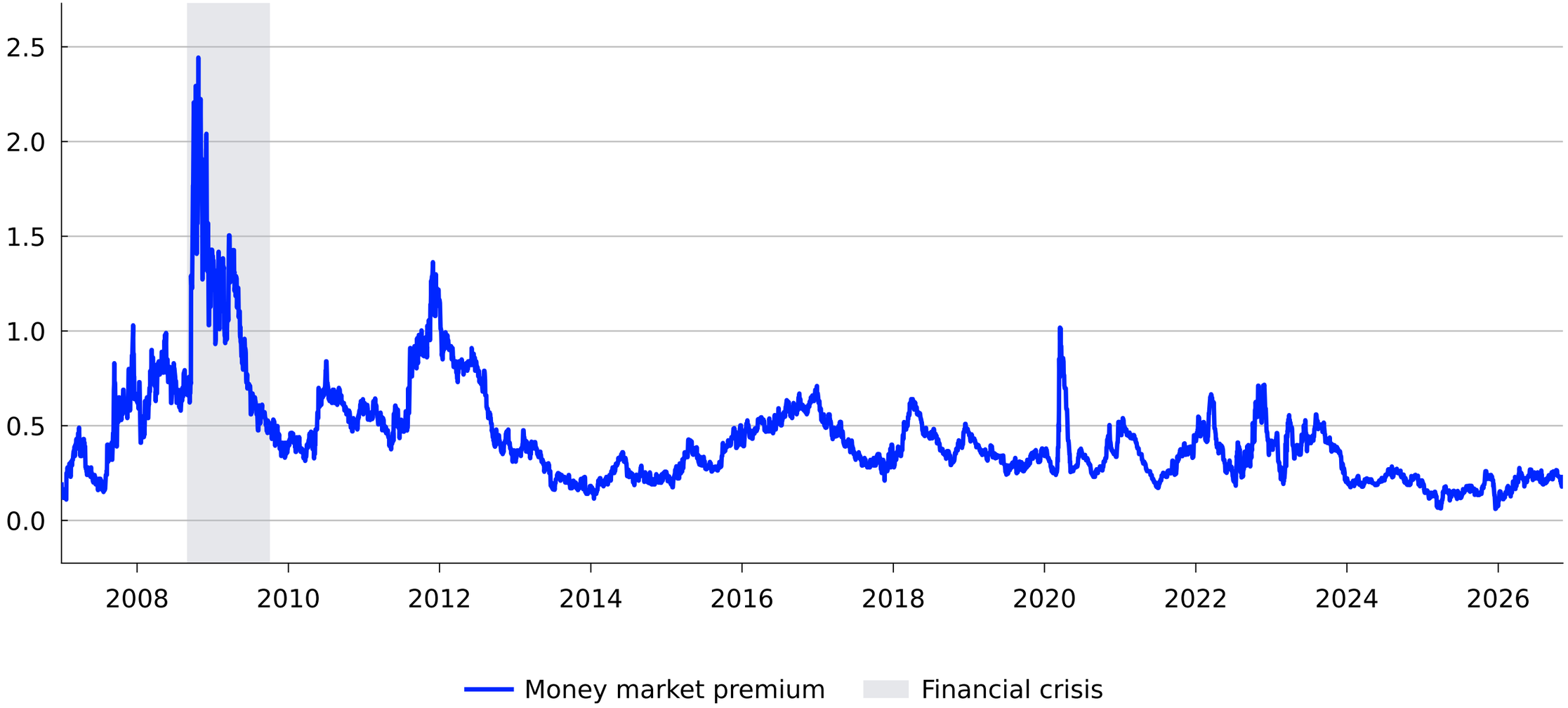

Sources: LSEG Datastream and Norges Bank

22. Loan margins from banks and mortgage companies

Percentage points over Nibor. 2002 Q1 - 2026 Q3

1) Quoted rates from 2013 Q2. New loans from 2013 Q4.

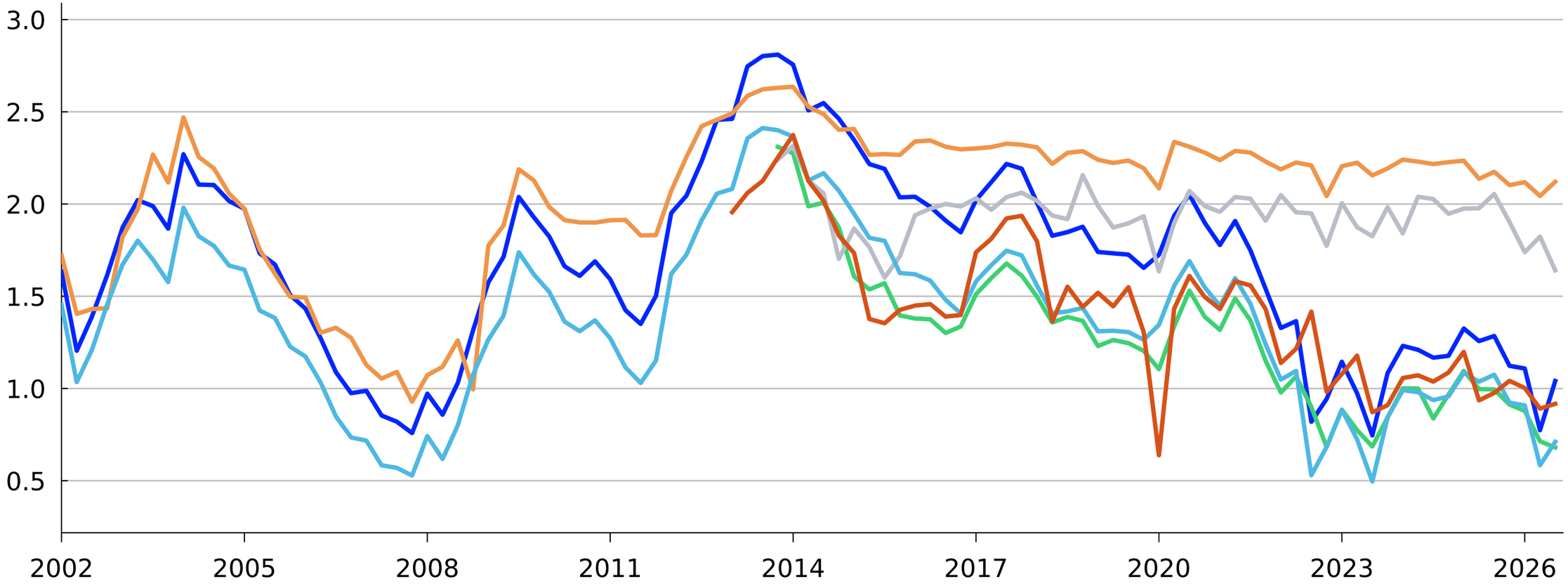

Sources: Finansportalen, Statistics Norway and Norges Bank

23. Banks’ credit standards for households[1)] and enterprises[2)]

Change from previous quarter.[3)] Survey of bank lending.
2007 Q4 – 2026 Q4

1) Residential mortgages.
2) Total credit to non-financial enterprises.
3) An increase implies an easing, while a decrease implies a tightening.

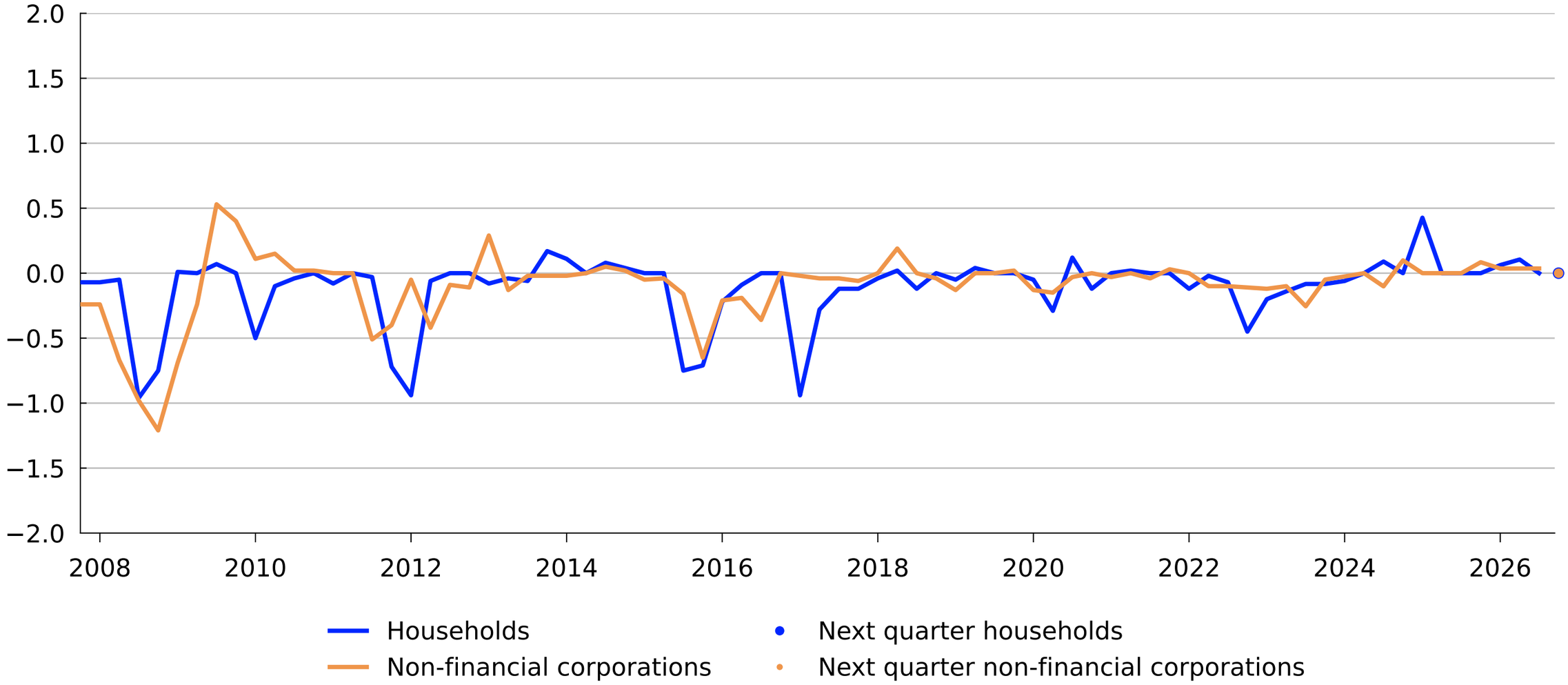

Source: Norges Bank

24. Return on equity for large Norwegian banks[1)]

Percent. 2010 Q1 – 2026 Q1

1) Weighted average of DNB, SP1 Sør-Norge, Sparebanken Norge, SP1 SMN, SP1 Østlandet and SP1 Nord-Norge

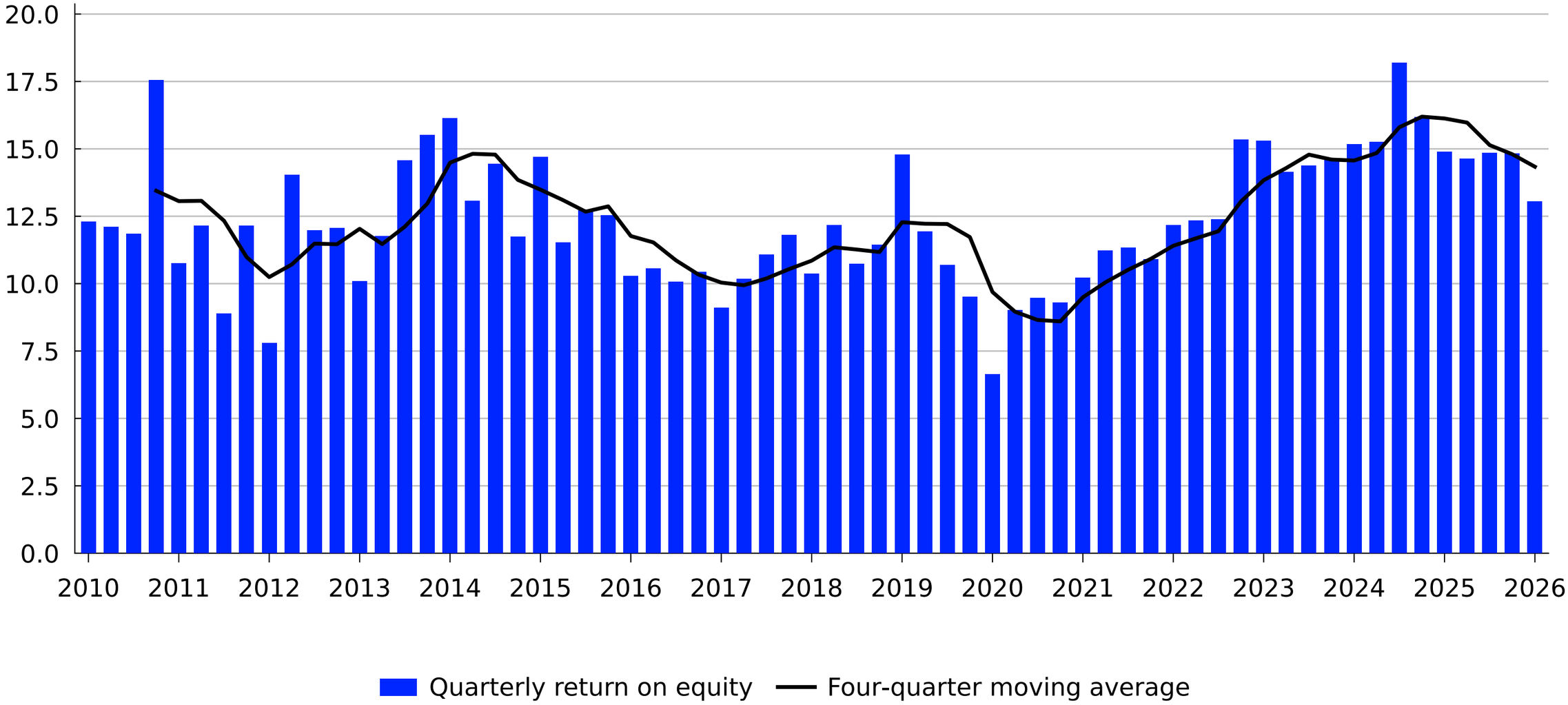

Sources: Banks’ quarterly reports, S&P Capital IQ and Norges Bank

25. Credit losses

1) Annual data on credit losses in the period to end- 1991. Annual figures are distributed equally across the quarters

Annualised. All banks and mortgage companies in Norway.
Percent. 1987 Q1 - 2026 Q2[1)]

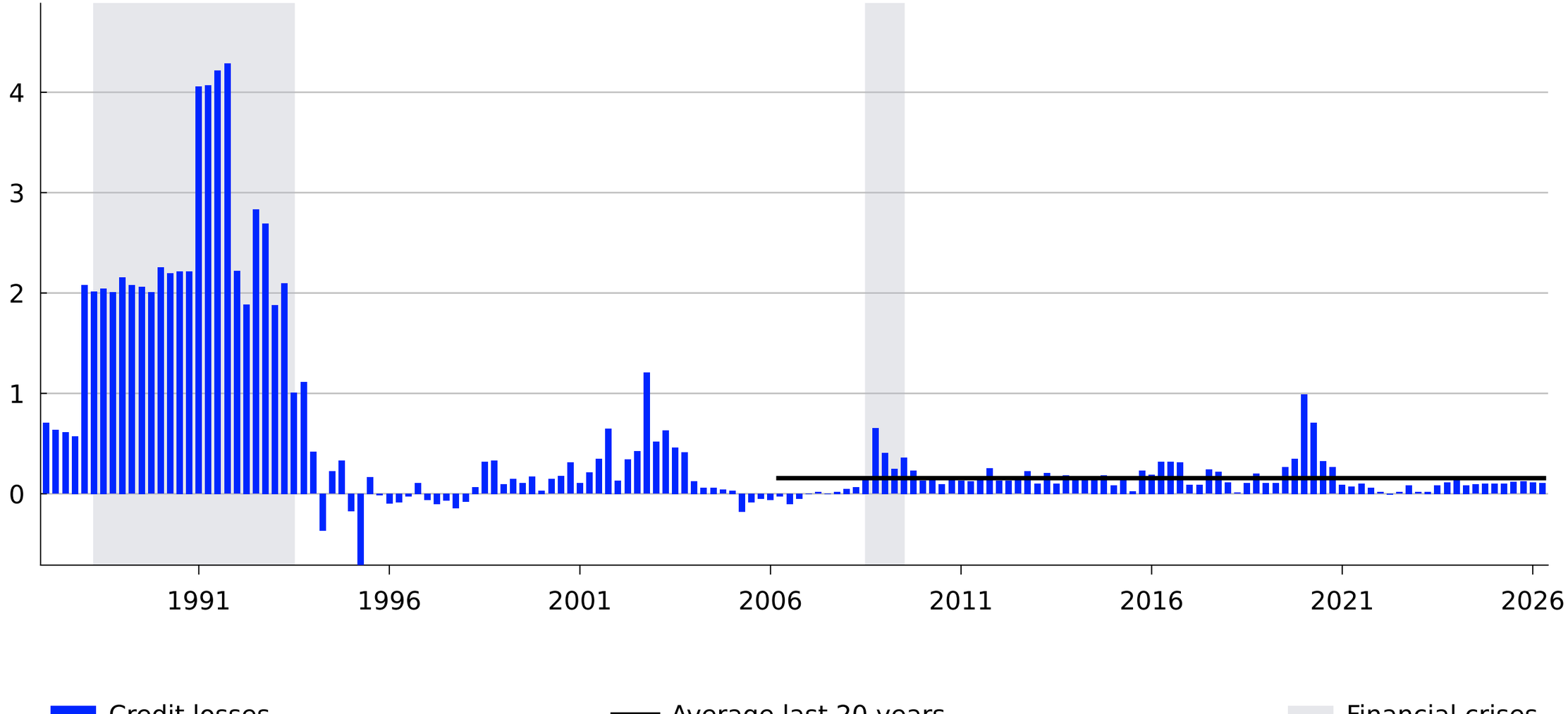

Source: Norges Bank

26. Capital ratios in large Norwegian banks

At 2025 Q4. Percent

1) Banks' regulatory requirements as of 2025 Q2 with an added capital requirement margin.

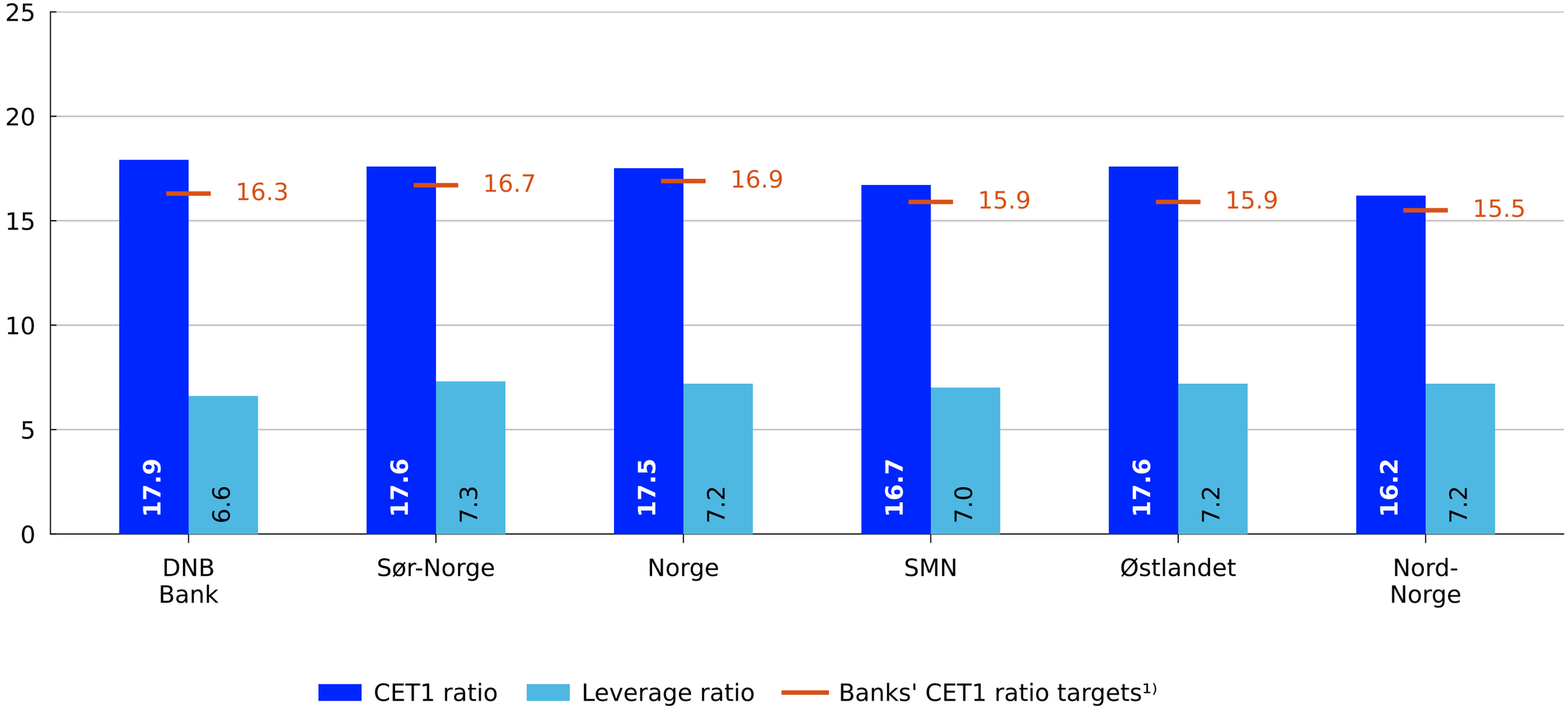

Sources: S&P Capital IQ and Norges Bank

27. Stress scenario in Financial stability 2026 H1

The weighted capital requirements and CET1 ratio in the stress scenario. Percent

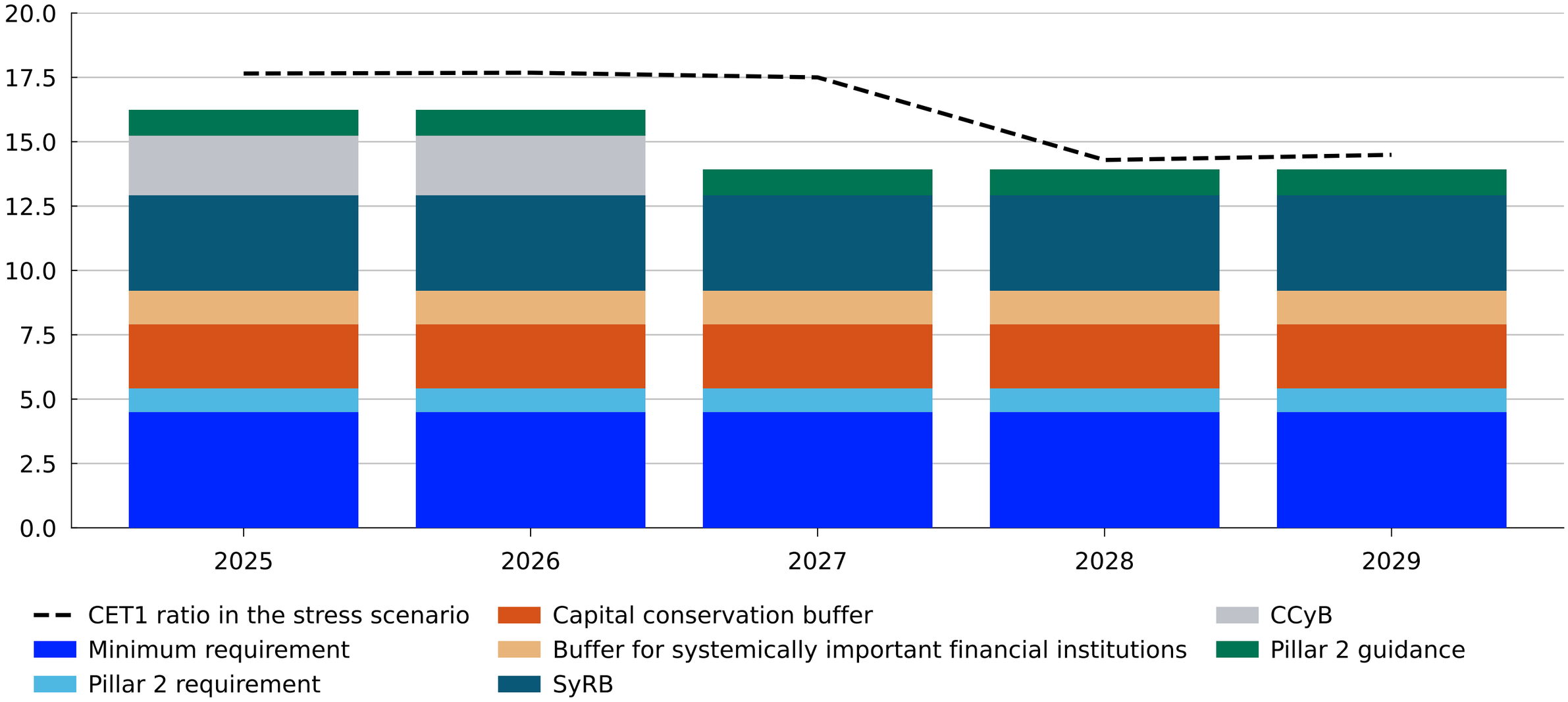

Sources: Banks' quarterly reports, Financial Supervisory Authority of Norway, S&P Capital IQ and Norges Bank

28. Bond market activity

In billions of NOK. Norwegian issuers. 2016 Q1 - 2026 Q3

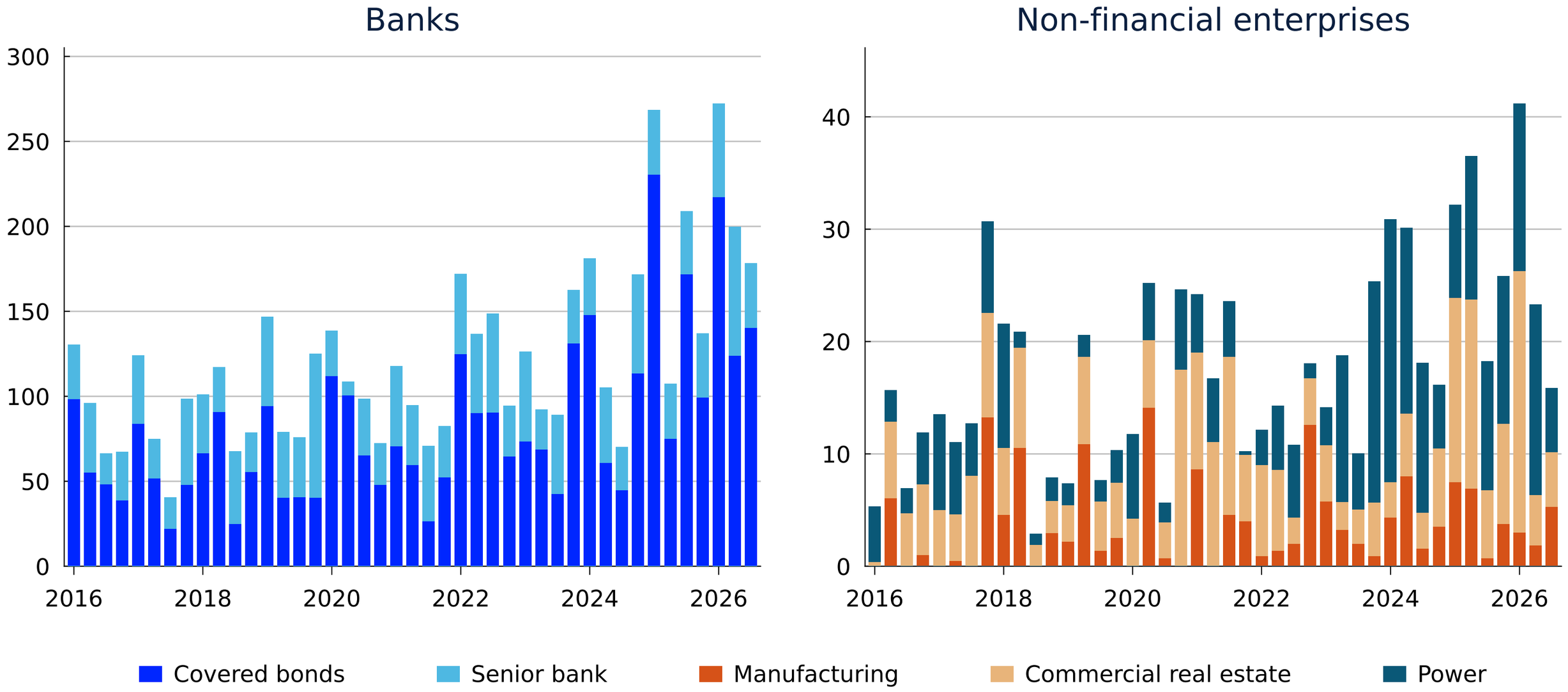

Sources: Bloomberg and Stamdata